

ChicagoHistoryMuseum

WARNING CONCERNING COPYRIGHT RESTRICTIONS

I have read and agree to abide by the terms and conditions listed in the Research Center Camera Use Policy.

The copyright law of the United States (Title 17, United States Code) governs the making of photocopies or other reproductions of copyrighted material. Under certain conditions specified in the law, libraries and archives are authorized to furnish a photocopy or other reproduction. One of these specified conditions is that the photocopy or reproduction is not to be "used for any purpose other than private study, scholarship, or research." If a user makes a request for, or later uses, a photocopy or reproduction for purposes in excess of "fair use," that user may be liable for copyright infringement.

Collection: CHICAGO HOUSING AUTHORITY DEVELOPMENT RECORDS, 1948-1992 Box: 22 Folder: 4

CHA Residents

Number 145,000 (94,000 minors)
Are 4.3% of Chicago's population
Make up a "city" the size of
Rockford (2nd largest in Illinois)

Apartments Under Management

Family Program, 30,400
Elderly Program, 8,400
Leasing Program, 3,200
Total Program, 42,000 (2nd
largest in U.S.)

Apartments Under Construction

Family Program, 63
Elderly Program, 779

Apartments In Planning

Family Program, 1,475
Elderly Program, 433

CHA FACTS 1974

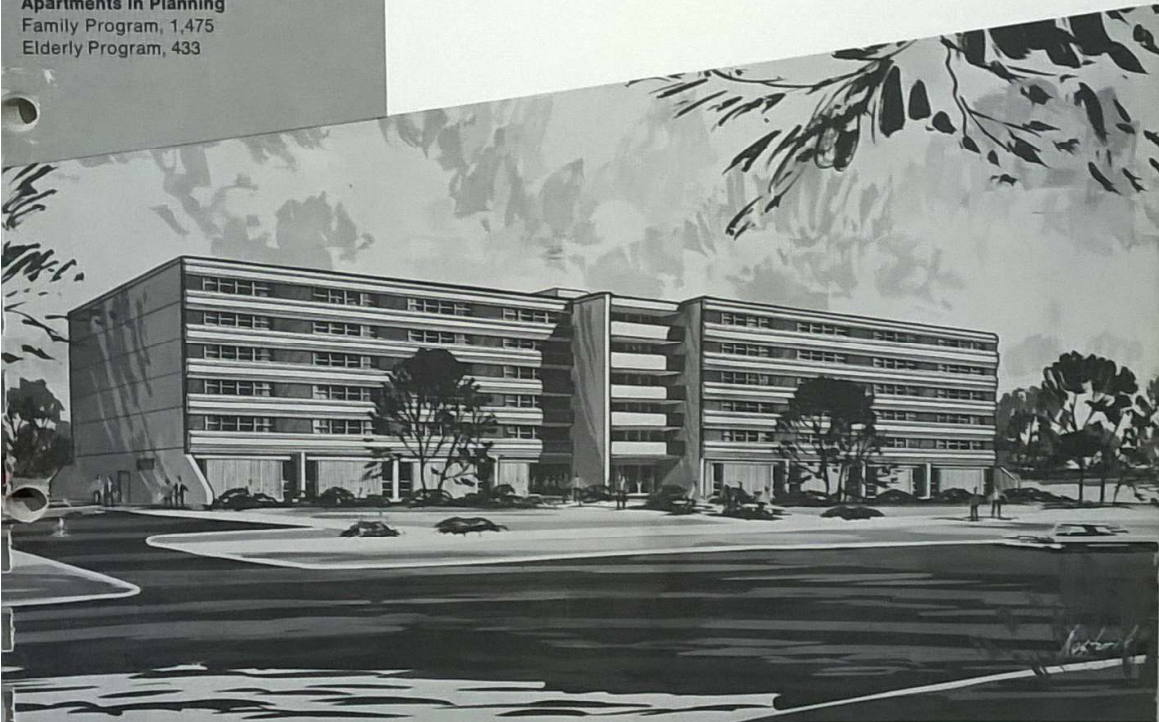

Among America's Six Large Cities
Chicago has the largest total and
elderly federally funded public
housing program per capita

Average Rents

Family Program, \$48
Elderly Program, \$36
Leasing Program, \$42

**Chicago Housing Authority
Annual Reports 1972-1973**

Copyright law of the United States (Title 17, United States Code) governs the making of photocopies or other reproductions of copyrighted material. Under certain conditions specified in the law, libraries and archives are authorized to furnish a photocopy or other reproduction. One of these specified conditions is that the photocopy or reproduction is not to be used for any purpose other than private study, scholarship, or research. If a user makes a request for, or later uses, a photocopy or reproduction in excess of "fair use," that user may be liable for copyright infringement.

Collection: CHICAGO HOUSING AUTHORITY DEVELOPMENT RECORDS, 1948-1992 Box: 22 Folder: 4

City of Chicago
Richard J. Daley, Mayor

Chicago Housing Authority
22 West Madison Street
Chicago, Illinois 60602
Telephone: (312) 791-8500

Commissioners
Charles R. Swibel, Chairman
Theophilus M. Mann, Vice Chairman
Nicholas J. Bosen, Treasurer
Letitia Nevill, Assistant Treasurer

Executive Director
Harry J. Schneider

On The Cover is an illustration of a new CHA housing development for the elderly now under construction at 1845 N. Larrabee Street on the North Side. The \$1.75 million six-story building will have 86 apartments and a community center where residents and elderly persons from the neighborhood can enjoy crafts and hobbies, hear lectures, see movies, and just have a good time.

CHA Facts 1974 and Annual Reports 1972-1973

Published March 1975

Chicago Housing Authority Executive Office
Division of Information and Statistics
Robert Lefley, Director of Information

Note: All statistics are as of Dec. 31, 1973, except where indicated.

The copyright law of the United States (Title 17, United States Code) governs the making of photocopies or other reproductions of copyrighted material. Under certain conditions specified in the law, libraries and archives are authorized to furnish a photocopy or other reproduction. One of these specified conditions is that the photocopy or reproduction is not to be "used for any purpose other than private study, scholarship, or research." If a user makes a request for, or later uses, a photocopy or reproduction for purposes in excess of "fair use," that user may be liable for copyright infringement.

Collection: CHICAGO HOUSING AUTHORITY DEVELOPMENT RECORDS, 1948-1992 Box: 22 Folder: 4

CHICAGO HOUSING AUTHORITY MANAGEMENT

Management Office Name & Address	Individual Development Name	Location
ABLA 1324 S. Loomis	Jane Addams Houses	Roosevelt & Racine
	Robert H. Brooks Homes	Roosevelt & Loomis
	Loomis Courts	Loomis & 14th Place
	Grace Abbott Homes	Roosevelt & Ashland
	Brooks Homes Extension	Roosevelt & Blue Island
	William C. Jones Apts.	1447 S. Ashland Ave.
<i>Total</i>		
ALTGELD 940 E. 132nd	Altgeld Gardens	130th & Langley
	Philip Murray Homes	131st & St. Lawrence
<i>Total</i>		
CABRINI-GREEN 418 W. Oak	Frances Cabrini Homes	Oak & Hudson
	Cabrini Extension	Division & Sedgwick
	William Green Homes	Division & Ogden
	Lincoln Park	1911 Sedgwick: 420-30 North
<i>Total</i>		
DEARBORN 2960 S. Federal	Dearborn Homes	27th-30th & State
HILLIARD 2030 S. State	Raymond M. Hilliard Center	20th-22nd & State
HORNER 1834 W. Washington	Gov. Henry Horner Homes	Lake & Hermitage
	Horner Homes Extension	Lake & Oakley
	Adams & Wood	
<i>Total</i>		
ICKES 2400 S. State	Bridgeport Homes	31st & Lituania
	Lawndale Gardens	25th & California
	Archer Courts	Archer & Cermak
	Harold L. Ickes Homes	22nd-25th & State
	Prairie Ave. Courts	Prairie & 26th St.
	Prairie Ave. Courts Extension	2822 S. Calumet Ave.
	Bridgeport Apts.	841 E. 32nd St.
<i>Total</i>		
LATHROP 2000 W. Diversey	Julia C. Lathrop Homes	Diversey & Damen
	Lathrop Apts.	2717 N. Leavitt St.
	1052-54 W. Byron St.	
<i>Total</i>		

Federally-Aided Developments have development number prefix 2-; City-State Financed
 * Minus vacancies: 13,180 (Dec. 1974)

United States (Title 17, United States Code) governs the making of photocopies or other reproductions of copyrighted material. Under certain conditions, libraries and archives are authorized to furnish a photocopy or other reproduction. One of these specified conditions is that the photocopy be used for any purpose other than private study, scholarship, or research. If a user makes a request for, or later uses, a photocopy or reproduction of "fair use," that user may be liable for copyright infringement.

CHICAGO HOUSING AUTHORITY DEVELOPMENT RECORDS, 1948-1992 Box: 272 Folder: 4

T OFFICES AND DEVELOPMENTS

Year Completed	Development Number	Number of Apartments Family	Number of Apartments Elderly	Total Number of Persons	Number of Residential Buildings	Type of Residential Buildings
1938	2-23	988				
1943	2- 3	833		2,725	32	Low-Rise
1953	RH- 7	126		3,225	89	Low-Rise
1955	2-17	1,199		272	2	Elevator
1961	2-31	449		4,625	40	LR & E
1963	2-42H		116	1,940	3	Elevator
				145	1	Elevator
		3,595	116	12,932	167	
1945	2- 7	1,477		6,685	162	Low-Rise
1954	2-11	500		2,065	63	Low-Rise
		1,977		8,750	225	
1943	2- 2	581		2,335	55	Low-Rise
1958	2-20	1,896		7,920	15	Elevator
1962	2-30	1,092		5,090	8	Elevator
1969	2-51	18		96	3	Low-Rise
		3,587		15,441*	81	
1950	2- 9	799		2,800	16	Elevator
1966	2-46	343	363	1,816	4	Elevator
1957	2-19	916		4,240	9	Elevator
1961	2-35	736		3,945	7	Elevator
1969	2-27B	109		565	3	LR & E
		1,761		8,750	19	
1943	2- 4	138		595	18	Low-Rise
1943	2- 5	125		585	16	Low-Rise
1952	RH- 8	147		315	2	Elevator
1955	2-16	797		3,205	9	Elevator
1958	RH- 9	326		1,000	13	LR & E
1958	2-29	202		810	1	Elevator
1963	2-42C		14	20	1	Low-Rise
		1,735	14	6,530	60	
1938	2-24	920		2,600	29	Low-Rise
1959	RH- 4		92	112	1	Elevator
1970	2-76	6		15	1	Low-Rise
		926	92	2,727	31	

H
HORNELL

* Developments have development number prefix RH

Chicago History Museum

NOTICE CONCERNING COPYRIGHT RESTRICTIONS

I have read and agree to abide by the terms and conditions listed in the Research Center Camera Use Policy.

Copyright law of the United States (Title 17, United States Code) governs the making of photocopies or other reproductions of copyrighted material. Under certain conditions specified in the law, libraries and archives are authorized to furnish a photocopy or other reproduction. One of these specified conditions is that the photocopy or reproduction is not to be used for any purpose other than private study, scholarship, or research. If a user makes a request for, or later uses, a photocopy or reproduction for purposes in excess of "fair use," that user may be liable for copyright infringement.

Collection: CHICAGO HOUSING AUTHORITY DEVELOPMENT RECORDS, 1948-1992 Box: 22 Folder: 4

CHICAGO HOUSING AUTHORITY MANAGEMENT OF

Management Office Name & Address	Individual Development Name	Location	Year Completed
LAWNDALE AREA 2710 W. Ogden	Harrison Courts	Harrison & Sacramento	195
	Ogden Courts	Ogden & Fairfield	195
	Lawndale Area: 18 Sites	18 Scattered Sites	196
	12th & Washtenaw		197
	Lawndale Area: Rehab.	1400 Albany: 1332 Harding	197
	Lawndale Area: Rehab.	3718-28 W. Douglas Blvd.	197
<i>Total</i>			
LECLAIRE 4410 S. Laporte	Leclair Courts	43rd & Cicero	195
	Leclair Courts Extension	44th & Cicero	195
<i>Total</i>			
MADDEN PARK 3750 S. Ellis	Washington Park Homes	37th-Ellis: 38th-Lake Park	196
	Madden Park Homes	Pershing & Ellis	197
<i>Total</i>			
ROCKWELL 2500 W. Jackson	Maplewood Courts	Maplewood & Jackson	195
	Rockwell Gardens	Rockwell & Monroe	196
	Midwest Terrace Apts.	150 S. Campbell Ave.	196
<i>Total</i>			
SENIOR HOUSING 35 S. Paulina	Washington Park Apts.	4949 S. Cottage Grove	196
	Parkview Apts.	3916 W. Washington	196
	Wicker Park Apts. & Annex	Damen & Schiller	196
	Shields Apts.	344 W. 28th Place	196
	Garfield Park Apts.	3700 W. Congress Pkwy.	196
	Judge Fisher Apts.	5821 N. Broadway	196
	Eckhart Park Apts. & Annex	Chestnut & Noble	196
	Thomas F. Flannery Apts.	1507-31 N. Clybourn	196
	Armour Square Apts. & Annex	31st-33rd & Wentworth	196
	Patrick F. Sullivan Apts.	1633 W. Madison St.	196
	Franklin Blvd. Apts.	440 N. Drake Ave.	196
	Hattie Callner Apts.	855 W. Aldine St.	196
	Britton I. Budd Apts.	501 W. Surf St.	196
	5040 N. Kenmore Ave. Apts.		196
	1039 W. Hollywood Ave. Apts.		196
	4945 Sheridan Road Apts.		196
	Judge Slater Apts. & Annex	43rd & Evans	196
	Major Lawrence Apts.	655 W. 65th St.	196
	Judge Green Apts.	4030 S. Lake Park Ave.	196
	Clark & Irving Apts.	3920-30-40 N. Clark St.	196
661 E. 69th St. Apts.		196	
Kenneth E. Campbell Apts.	6360 S. Minerva Ave.	196	
4645 Sheridan Road Apts.		196	
4930 S. Langley Ave. Apts.		196	

RIGHT RESTRICTIONS

United States (Title 17, United States Code) governs the making of photocopies or other reproductions of copyrighted material. Under certain conditions, libraries and archives are authorized to furnish a photocopy or other reproduction. One of these specified conditions is that the photocopy be used for any purpose other than private study, scholarship, or research. If a user makes a request for, or later uses, a photocopy or reproduction without the user's payment of the fee of "fair use," that user may be liable for copyright infringement.

Collection: CHICAGO HOUSING AUTHORITY DEVELOPMENT RECORDS, 1948-1992 Box: 22 Folder: 4

NT OFFICES AND DEVELOPMENTS

Year Completed	Development Number	Number of Apartments Family	Number of Apartments Elderly	Total Number of Persons	Number of Residential Buildings	Type of Residential Buildings
1950	RH- 5	125		280	3	Elevator
1952	RH- 3	135		625	2	Elevator
1969	2-64	186		1,085	18	Low-Rise
1970	2-27A	187		1,095	6	LR & E
1970	2-84	65		327	2	Low-Rise
1971	2-74	53		221	1	Low-Rise
		751		3,633	32	
1950	RH- 2	316		1,565	55	Low-Rise
1954	2-15	299		1,380	49	Low-Rise
		615		2,945	104	
1962	2-34	34		265	6	Low-Rise
1970	2-33	450		2,125	10	LR & E
		484		2,390	16	
1950	RH- 6	131		354	2	Elevator
1961	2-6, 21, 38	1,126		5,375	8	Elevator
1965	2-43		129	160	1	Elevator
		1,257	129	5,889	11	
1961	2-34		92	109	1	Elevator
1963	2-42A		181	216	1	Elevator
1964 & 70	2-42E, 68		237	261	2	Elevator
1964	2-42G		116	133	1	Elevator
1964	2-44C		151	173	1	Elevator
1964	2-44D		200	221	1	Elevator
1965 & 69	2-42B, 67		399	451	2	Elevator
1965	2-42F		250	297	2	Elevator
1965 & 70	2-44A, 33		392	457	4	Elevator
1965	2-44B		482	531	1	Elevator
1965	2-45A		157	177	1	Elevator
1965	2-45B		151	169	1	Elevator
1965	2-48		173	188	1	Elevator
1966	2-10		136	151	1	Elevator
1966	2-39		117	143	1	Elevator
1967	2-40		201	234	1	Elevator
1967 & 70	2-47, 70		407	477	2	Elevator
1967	2-53		193	233	1	Elevator
1967	2-55		154	175	1	Elevator
1967 & 70	2-58, 66		357	409	3	Elevator
1968	2-49		125	152	1	Elevator
1968	2-52		165	193	1	Elevator
1968	2-56		235	266	1	Elevator
1968	2-57		174	192	1	Elevator

RG
 ↓